

The Revenue Society
POSTAL AUCTION No 22
 Closing date: Saturday 18th May 2024
 Auctioneer: Andrew McClellan

Plate A



Ex 364



275



594



Ex 193



209



24



Ex 394



Ex 397



60



239



656



513



Ex 572



130 (detail)



Ex 580

Email bids to aj.mcc.new@gmail.com or bid by post using the enclosed form

Plate B



Ex 12

Ex 20

59

92



Ex 16

Ex 319



Ex 26

Ex 32

Ex 280

Ex 295

315

Ex 336

Ex 436

602



Ex 37

Ex 293

Plate C



Ex 43

Ex 50

52

63

122

Ex 131

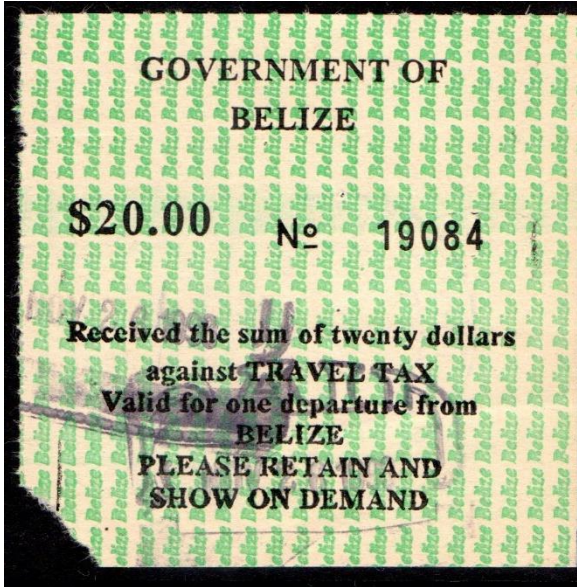

Ex 80

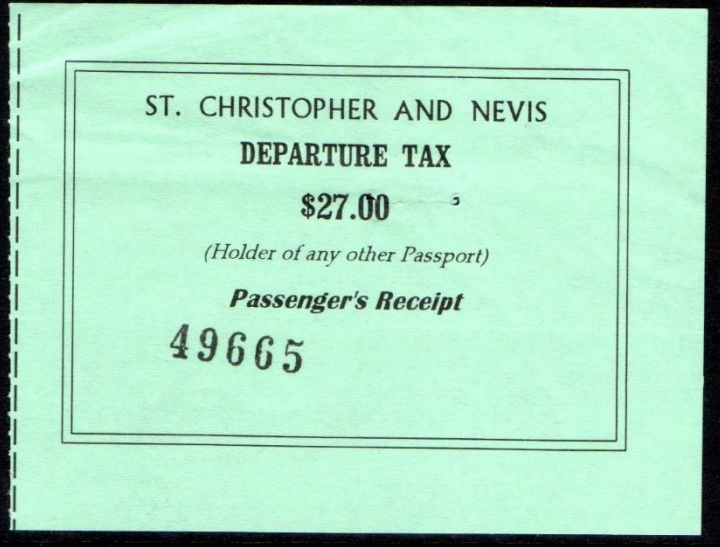

Ex 557



90

Ex 136

144

145

Ex 149

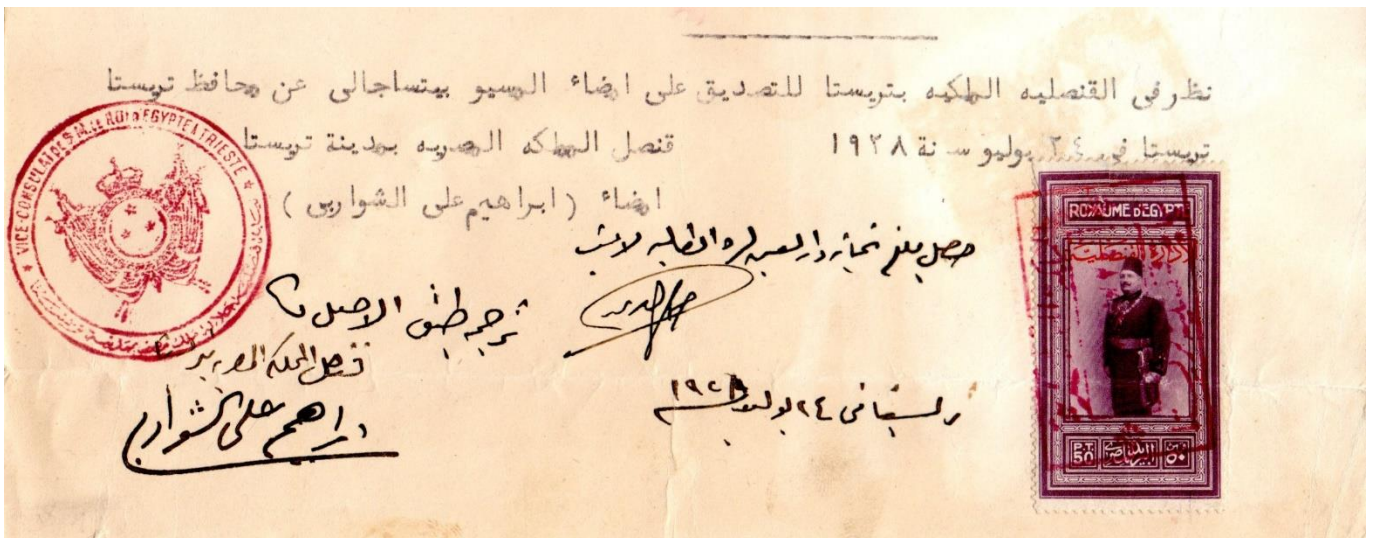

128 (detail)

Plate D



91

Ex 218

Ex 425



139

545



Ex 148

529

Ex 623

Ex 636

661



176

177

151



Ex 204

207

208

Ex 211

Ex 222

Ex 233

Ex 329

<i>Lot</i>	<i>Description</i>	<i>Est (£)</i>
All world / General section		
1	1880s-1960s Foreign collection (mostly Europe and Latin America), 120+ with little or no duplication, good to fine	18
2	Early to modern mint or used group of 200+ Commonwealth and Foreign, all different incl revenue, telegraph and fiscally used	24
3	Early to modern group of 100+ revenue / cinderella stamps, slight duplication, good to fine	9
4	Middle East accumulation of stamps and documents incl Egypt, Kuwait, Lebanon, Saudi & Syria, 100+ adhesives & 10 documents, good to fine	18
5	Selection of 27 Commonwealth and Foreign documents, range of countries and usage	15
British Commonwealth		
6	Early to modern group of 100 all different incl Ceylon, Cyprus, Jamaica, KUT, Malta, Rhodesias, S Africa, good to fine used	18
7	Early to modern Africa collection of 85 incl Basutoland / Lesotho, KUT, Rhodesias, SA & Swaziland	16
8	Early to modern Asia collection of 110 different incl Ceylon, HK, India and Malaya, good to fine	18
9	Early to modern West Indies collection of 45 different, mostly Jamaica and T&T, good to fine	13
Aden		
10	Court Fee: c1937 KGVI 4r, fine used with punch cancel, scarce value (BF 18)	16
11	Revenue: c1937 4a (slight faults) and c1945 2a x2 fine used (BF 3, 13)	7
B 12	-- c1945 4r & 10r, fine used (BF 22, 24)	26
Afghanistan		
13	1899 silk kuttu stamp in black on pale rose, unused strip of 6 (Jack 122)	16
14	1970 passport pages x2 bearing visa 1a & 2a, latter slightly clipped (Jack 231/2)	13
Antigua		
15	1870s basic part set of 7 to 3s, mint or used, some odd faults (BF between 1/14)	11
B 16	1970s-2000s Airport Tax \$10, \$30, \$35 & \$50, good to fine used, scarce	22
Argentina		
17	1930s-50s small receipts x4, all with adhesives	5
Australia – National issues		
18	1880s-1960s accumulation of 250+ from all States except NT, values to £7 / \$25, significant duplication, good to fine used	18
19	Beer Tax: 2007 facsimiles of 1940s labels x8 different, fine	5
B 20	Patent Office: 1953 £2 & £6 (short perfs), 1966 \$20 and 1978 \$20 & \$100, f/u (BF 6, 9, 26, 50, 56)	40
21	Savings: 1915 6d and 1943 6d wmk C of A, without gum (Elsmore 1a, 6)	5
H 22	-- 1940 6d wmk Crown over A, minor gum toning otherwise fine mint block of 4 (Elsmore 3)	36
23	-- 1940s complete savings card filled with 6d x32, some slight imperfections (Elsmore between 3/6)	32
A 24	-- 1943 5s brown, fine mint block of 4 (2 u/m), scarce (Elsmore 8)	120
25	Tax Instalment: 1960s-70s tax returns x3 bearing 13 different to \$20, fine (BF between 36/57)	10
Australia – New South Wales		
B 26	Tax Instalment: 1941 part set of 10 to £2, mostly fine used or unused (BF between 1/28)	36
Australia – Queensland		
27	Stamp Duty: 1901 basic part set of 8 to 5s (no 3s), good to fine used (BF 50, 52/7, 59)	5
28	Unemployment: 1927 8d x2 & 1s; 1928 1s x2; 1943 1s, good used (BF 15/16, 21, 34b)	13

A letter **in bold** before the lot number gives the photo plate (A to J) where the lot is illustrated

<i>Lot</i>	<i>Description</i>	<i>Est (£)</i>
Australia – Victoria		
29	Stamp Duty: 1870s-1910s basic part set of 17 to £1, mostly fine used (BF between 1/106)	12
30	-- 1894 birth certificate bearing 5s adhesive (BF 11), plus 8 other documents bearing 1d or 2d adhesives from NSW, Queensland and Victoria, mostly fine	16
31	Stamp Statute: 1879 search fee receipts x2 bearing 2s and 2s6d, fine (BF 10/11)	12
B 32	Tax Instalment: 1941 part set of 15 to £2, mostly fine used or unused (BF between 102/129)	55
Austria		
33	1786-1918 documents x11 bearing a range of embossed and adhesive revenues, good to fine	5
Bahamas		
34	1870s-90s QV 1d x, 4d & 1s definitives, fine fiscally used	5
Barbados		
35	1916 overprints with 1d x5, 1d on 2½d x2, 2d & 6d x2 (BF 8, 12, 16, 21) + £1 embossed, fair to fine	17
36	Airport Service Charge: 1970s-2000s \$10 x2, \$12, \$16, \$20 & \$25, fine	32
B 37	-- c2000 \$25 handstamp on \$20, plus \$25 pair opt Immigration on left-hand stamp, fine	24
38	Licences: 1991 \$10 visitor's driving licence, fine	7
39	National Insurance: 1966 set of 6 to \$3.50, u/m blocks of 4 (BF 1/6)	24
40	Revenue use of dual-purpose adhesives: 1925-35 1d, 3d, 4d, 6d, 1s, 2s & 3s x3 (SG 231, 234/9), good to fine fiscally used on pieces, difficult to assemble	24
41	-- 1938-47 1d on cheque and 5s on indenture, fine used (SG 249c, 256a)	18
42	-- 1980s receipts x3 bearing birds pictorial values to \$10, fine	7
C 43	Revenue: 1916 wmk MCA 3d, 6d, 1s & 2s mint with part gum, 2s6d & 10s used (BF 23/27, 30)	28
44	-- 1923 wmk Script 5s die J, good used (pinholes) on fire insurance document (BF 42)	14
45	-- 1979 \$25 & \$50, used together on small neat document with postage stamps, fine (BF 85/86)	14
46	-- \$100 x4 examples fine used on insurance receipt (BF 87)	24
Basutoland / Lesotho		
47	Airport Tax: 2000s M10 x2 & M20, latter with error 'Aiport' for Airport, good used, scarce	14
48	Embossed: 1950s 2d blue, used on cheque cut-out	12
49	Revenue: 1901 21mm opt 1d, single and block of 4 (one with slight wrinkle), fresh mint (BF 35)	28
C 50	-- 1903 condensed opt 1d x2 and 1s, fine used (BF 56, 58)	55
51	-- c1913 KGV 2s6d, minor perf abrasions, good used (BF 83)	18
C 52	-- 1926 2-line opt 6d, fine used, as BF 97ff but unlisted value	55
53	-- 1949 KGV 2s English single, fine used (BF 132)	28
54	-- 1953 10s on 2s6d Native Tax, Afrikaans single, fine used (BF 142A)	10
55	-- 1961 1r wmk Block CA (BF 157), Lesotho 1r (BF 9) and postage 50c & 1r postage fiscally used	4
56	Lesotho: 1978 set of 10 to R10 (no 40c), as BF 14/24 but no wmk, u/m	4
57	-- set of 10 to R10 (no 40c), as BF 14/24 but no wmk, u/m corner blocks of 20	40
Bechuanaland / Botswana		
58	1880s-1940s dual-purpose QV 1d x12, 4d x2, 6d x2, 1s; KGV 4d x2, KGV 1d x3, fiscally used	14
B 59	1887 QV key type £1, fine fiscally used (BF 14)	40
A 60	-- £5, nice fiscal cancel but a few trimmed perfs, also 1d, 3d, 1s, 2s6d, 5s & surch 1s, good to fine used (BF 4, 6, 9, 11/12, 15, 20)	55
61	1913 opt on Cape KEVII 5s fine used on piece (BF 25)	32
62	1914 all caps opt on KGV 2s6d, slight perf faults, lightly used (BF 32)	5
C 63	-- £5, minor crease otherwise fine used (BF 37)	40

<i>Lot</i>	<i>Description</i>	<i>Est (£)</i>
64	Labels: c1960s Anti-TB labels x2 different, u/m, plus Co-op Savings label used block of 6	11
65	Botswana: 1960s-80s postage stamps x10 with fiscal obliterations	5
66	-- c1968 10r fine used (tiny pinholes) and 1976 10p u/m (BF 1, 3)	14
Belgium		
67	1930s-50s selection of 26 with slight duplication, good to fine used	7
Bermuda		
68	Dual-purpose adhesives used fiscally: 1953-62 1d, 5s, 10s & £1, fine fiscally used (SG 136, 148/50)	6
69	-- 1962-68 2d, 1s, 5s & £1, fine fiscally used (SG between 164/179)	5
70	-- 1970-75 part set of 6 to \$3, fine fiscally used (SG between 250/265a)	4
British Guiana / Guyana		
71	1880s-1910s postage & revenue ship types 1c, 2c, 4c, 6c, 12c, 24c, 48c x2, 72c & 96c, fiscally f/u	14
72	c1900-10 Medicine Duty set of 4 unused, some slight faults (BF 1/4)	20
73	-- ex-dealer's stock of 8c (64c) & 24c (96c), 40+ incl multiples, some faults but v high cat (BF 2, 4)	55
74	1931 Centenary set of 5 to \$1, fine fiscally used (SG 283/7)	18
75	1934-51 pictorial 1c, 4c, 12c, 24c & 72c, fine fiscally used (SG 288, 291, 293/4, 298)	12
76	1953 blind embossed \$4 (Barber type 13) on donkey cart licence form, unused, rare	7
77	1975 flower set of 11 to \$5, fine mint (BF 1/11)	18
78	-- set of 10 to \$5 (no 25c type I), fine used with postal cancels (BF 1/3, 5/11)	12
79	1980s postal orders x15 different, values to \$10 with different poundage rates, fine used, scarce	36
British Honduras / Belize		
C 80	Airport tax: 1990s \$20 travel tax, \$2.50 screening fee & \$7.50 conservation fee, good to fine	14
81	Revenue use of dual-purpose stamps: 1913-21 50c and 1938-47 3c x2, fine (SG 107, 152)	5
Bulgaria		
82	1899 & 1901 small ledger pages x2 bearing 8 adhesives, values to 500l, fine used	5
Burma		
83	Stamp paper: 1992 5k unused plus 5k & 10k used, fine	8
Canada		
84	1870s-1940s accumulation of 200+, values to \$100, significant duplication, fair to fine used	14
85	1870s-1930s selection of Electricity, Gas, Weights & Measures, 26 different, values to \$10 (x3), mostly fine used, the odd fault	14
86	1930 Electricity & Gas 60c & \$1 (BF 2, 4), each in complete u/m sheet of 50 (60c sheet split into 2), some minor toning	40
87	2001-02 \$6.42 salmon conservation used on piece, also selection of 30+ earlies	5
88	Savings: 1918 25c orange-yellow, irregular block of 8, a few slight faults incl minor creasing but u/m	32
89	-- 25c orange-yellow x11 on complete savings card (5 spaces unfilled), fine and rare	28
C 90	-- 1920s Assoc Societies Savings Bank 5c blue, used, unlisted and very unusual	20
D 91	-- 1940 25c blue, complete booklet pane of 8 with side margin, u/m	36
B 92	-- 25c carmine, complete booklet pane of 8, u/m	32
93	-- \$10 booklet containing one complete pane of 25c carmine x8, u/m	38
94	-- 1940s Christmas savings card bearing 25c blue x2 and 25c carmine x12, 2 spaces unfilled, fine	20
95	-- savings card bearing 25c carmine x1, other spaces unfilled, fine	13
96	-- savings book for 25c stamps, empty and fine	9

A letter **in bold** before the lot number gives the photo plate (A to J) where the lot is illustrated

Lot	Description	Est (£)
Canada – Provinces		
97	New Brunswick: Law Stamp 1884 10c & 50c, 1887 10c & 50c f/u; Probate 1934 10c & 1977 20c mint	6
98	Ontario: Law Stamp 1870s-1940s collection of 28 different, values to \$20 (BF 19, slight faults), g-f/u	14
99	- - 1870 20c x2, 1929-40 10c, 20c x2 & 30c, fine used on 3 documents	7
100	Saskatchewan: Law Stamp 1908 25c x2 & \$1, fine used on 3 documents	5
Cayman Islands		
101	1948 ticket issued by Cayman Island Motor Boat Co, bearing Caymans KGVI 1d, good used, plus similar ticket without stamp, scarce	13
102	A similar ticket but bearing Jamaica 2d embossed x3, slight ageing but scarce survivor	6
103	c1977 \$10 greyish black x3 fine used (BF 15)	5
Ceylon		
104	Telegraph: 1905 wmk MCA part set of 6 from 60c to 10r x5 halves of each value, g/u (SG T172/7)	13
China		
105	1915 China Relief label, unused block of 6, one with red partially missing	4
106	1940s documents x5 bearing various adhesives, values to \$100	5
107	1952 50c on \$5000 - sheet of 25	6
108	Moukden: 1907-20 Great wall 1c with ovpt	6
Cyprus		
109	1883 postal surcharge 1s & 2s, f/u, squared circle cancels (BF 43/44) plus modern dove types x2	10
110	1881 1s; 1883 1pi & 4½pi x2; 1898 1s, 2s & 5s, good used (BF 12, 17, 19, 23/24, 26)	22
111	1883 set of 3 to 4½pi, mint or unused, some slightly trimmed perfs (BF 17/19)	20
112	1903 part set of 4 to 2s (no 2pi), good used (BF 27, 29/31)	18
113	1912 1pi, 2pi & 9pi both colours plus 1921 2pi, good used (BF 37/38, 40/41, 47)	16
114	1960 part set of 8 to 1000m (no 500m), good to fine used (BF 53/9, 61)	11
115	1980s-2000s decimal part set of 13 to £5 (x4), all different incl date opts, g-f/u (BF between 68/82a)	20
116	Embossed: 1958 10m on cheque and 1960s 10m cut-out, used	14
117	Postage stamps fiscally used: 1910s-30s selection of 11 different, values to 18pi, good to fine used	8
118	- - 1938-51 KGVI part set of 8 to £1, difficult to assemble (SG between 152a/163)	9
119	- - 1938-51 KGVI 1½pi, 3pi x2, 4½pi, 9pi x2 & 18pi, fine used on 2 insurance documents	14
120	- - 1955-60 part set of 14 to £1, good to fine used (SG between 173/187)	9
121	Social Insurance: 1956 30m u/m and c1970 120m used, the latter scarce (BF 1, 14)	7
C 122	Turkish Zone: 1977 surch 25TL on 100m, u/m (BF 18)	13
123	- - 1978 KTFD 1TL, 4TL, 5TL & 10TL, u/m and 25TL used (BF 23/26, 28)	12
Dominica		
124	1878 Crown CC set of 3 and 1886 Crown CA 1d, good used or unused (BF 1/4)	5
125	1903-08 Roseau duplicated selection of 12 bicolours to 1s, fair to fine fiscally u (SG between 28/43)	7
Egypt		
126	1939-49 wmk Crown set of 10 incl both 5m, royal imperf proofs, ungummed, fine (Feltus 26/34rip)	85
127	Arab Socialist Union: 1962 set of 3, fine u/m (Feltus 595/a, 596)	10
C 128	Consular Service: 1926 50pt King's birthday, used on medical certificate cancelled Egyptian Vice-Consulate Trieste, folded through stamp but still fine appearance and very scarce (Feltus 415)	500
129	Palestine: 1966-67 4th Arabic issue 10m & 50m, u/m block of 4 (Feltus 147/8)	30
A 130	Russian Office: 1926 5pt & 15pt x2, f/u on 1929 certificate (typed in French), scarce (Feltus 493/4)	325

<i>Lot</i>	<i>Description</i>	<i>Est (£)</i>
Estonia		
C 131	1919-34 selection of 13 incl 1919 50m & 1923-28 100m (BF 254, 271), mostly fine used	20
Ethiopia		
132	c1970s Alcohol Tax \$0.15 x5 examples, all with faults	8
Fiji		
133	1883 accumulation comprising 1d x8, 3d, 1s x4, 2s x2, fair to f/used, perfs unchecked (BF 5/6, 8/9)	11
134	1910 MCA 6d, 1s, 5s & £1, fine used (BF 21, 23/25)	40
135	1910 6d plus 1914 1s pair, 5s x3 & £1 x3, fine used on pieces (BF 21, 27, 30/31)	55
C 136	1914 MCA 1s (both), 2s6d, 5s and £1 & unlisted £1 Die 2, plus 1922 Script 1s, f/used (BF 27/31, 36)	75
137	1946 Victory 2½d overprinted 'For Revenue Use Only Club Hotel Suva', mint	9
138	1970-75 direct embossed 10c, 20c, 50c & \$2, fine used (Barber 103/4, 107, 110)	5
D 139	1972 Savings Bank 5c flags, fine mint, scarce	24
140	Postage stamps fiscally used: 1900s-20s slightly duplicated group of 25, values to 5s, good to f/used	15
141	-- 1903-12 KEVII ½d, 1d x2 different, 2d, 4d, 6d & 1s, fair to fine used (SG between 104/119)	13
142	-- 1912-27 1d, 2d, 3d, 6d x2, 1s x3, 2s6d, 5s x2, all different, mostly g/u (SG between 127/241)	18
French Colonies		
143	Cameroon: 1938 pictorials opt for Fiscal 20c & 1f, fine used (BF 68, 85)	13
Germany		
C 144	Danzig: Bill of Exchange 1924 100g on 100m, one short perf otherwise fine used, scarce (BF 83)	18
C 145	-- 1925 large surch 20g on 200m, fine used (BF 131)	24
146	-- 1926 Viking ship 5g, few short perfs otherwise fine used (BF 151)	8
147	-- Foreign Bill 1923 5 million on 80pf, left-hand half, minor stain spot otherwise fine mint (BF 62)	10
D 148	-- General Duty 1920 3m x2 fine used, plus 10m unused with short corner perf, scarce (BF 57, 60)	14
C 149	-- Railway Bill of Lading 1920 5pf, 1922 3m and 1924 4g on 3m, fine used (BF 1, 46, 121)	18
150	East: 1949-54 Trade union membership booklet with c250 adhesives, different types, good condition	24
Gibraltar		
D 151	Embossed: c1960s £500 black, fine on piece, very scarce, probably proof	55
152	Postage stamps fiscally used: 1903 8s and 1906-11 1d, 2d, 1s & 2s, fine used with Supreme Court cancels and perfin (SG 54, 67/8, 71/2)	22
153	-- 1912-24 6d, 1s x8 & 2s x2, fine used on pieces, Supreme Court cancels and perfin (SG 80/2)	7
154	-- 1970-80s group of 20+ definitives and commemoratives, values to £1, good to fine used	5
155	-- 1971 pictorial set of 13 to £1 including se-tenant pair of top value (SG between 257/286)	11
F 156	Social Insurance: 1960s 2s fine mint, as BF 1/28 but unlisted pre-decimal issue, very scarce	28
157	-- 1975 perforated frame-only colour trials (value tablets blank) x9 different, u/m	14
158	-- 1975 set of 12 to £1.45, u/m (BF 9/20)	12
159	-- 1976 set of 8 to £2.03, u/m (BF 21/28)	12
160	Stamp Duty: 1898 3d, 1s & 2s, good to fine used (BF 10/12)	13
Great Britain / United Kingdom		
161	QV-QE2 collection of 200+ with some duplication including range of appropriations	34
162	-- collection of 26 documents incl licences, passport pages and court papers, mostly good to fine	18
163	1746-1827 Excise Office permits x5 for casks of brandy / wine, small and neat	10
164	1784 printed Act of Parliament repealing wax candle duty, fine	10
165	1804 dividend duty Stock Exchange form completed for return of £20.10s10d, folded, fine	10
166	1808 handwritten receipt for £11.10s.10d for property tax, no revenue stamp	10

A letter **in bold** before the lot number gives the photo plate (A to J) where the lot is illustrated

Lot	Description	Est (£)
Great Britain / United Kingdom (continued)		
167	1815 Stamp Office letters (postal) x16 with orders for revenue stamps, research interest	20
168	1837-43 printed general orders x22 issued to Excise Office workers, fair to fine	10
169	1873-1998 selection of 16 documents of various types inc Annuities, Contract Note, Judicature, some with adhesives, good to fine	20
170	1880s-1970s selection of 57 including Admiralty, Consular, Foreign Bill etc with values to £1, all mint with gum and scarce thus	200
171	1891-1900 Jubilee 4½d opt GOVT PARCELS, good used, slightly faded colour (SG O71)	26
172	1914-26 notarial documents x4, each bearing KGV 1s postage adhesive	5
E 173	General duty embossed: 1808 hatter's licence including schedule of duties on hat linings, bearing 5s general duty, large document, fine	80
174	-- 1822 vellum deed bearing £1 & £10 general duty, folded	5
175	-- 1920s-40s 2d blue embossed x9 different dies, each used on cheque or receipt	4
D 176	Unappropriated die: c1958 QE2 4d imperf black proof, fine marginal block of 4	55
D 177	-- £1.10s imperf black proof, fine marginal block of 4	90
178	Admiralty Court: 1855 perf 16 2s6d, 5s and £1, fine used (BF 2, 3, 5)	22
179	-- 1858 perf 14 1s, perfs slightly trimmed at foot otherwise fine u/m (BF 7)	20
180	Agreement: 1809 complete document bearing 16s die B blind embossed, fine (Booth 2)	5
F 181	Agriculture: 1936 9d provisional, minor gum creasing otherwise fine mint (BF 10)	20
F 182	-- 1936 1½d, 3d, 3½d, 5d, 6d, 7d opt School Specimen, fine (BF between 12/22 SP)	70
F 183	-- 1936 part set of 10 from 2d to 8d plus a couple of spares, mostly fine mint (BF 13/16, 18/22, 24)	80
184	Almanack Duty: complete almanack for 1776, 4d (2d+2d) (die 270) duty paid, very fine	10
185	-- complete almanack for 1801, 8d (2d+2d+4d) (die 148) duty paid, good condition	5
186	-- complete almanack for 1814, 1s (die 196) duty paid, fine	5
187	-- complete almanack for 1826, 1s3d duty paid, minor staining on front	5
188	-- complete almanack for 1831, 1s3d duty paid (faint), very fine	5
189	Bankruptcy: 1860s-1950s collection of 41 different, mostly f/used, values to £2 (BF between 1/189)	120
190	-- 1917 1s6d & £5, fine used (BF 157, 165)	8
191	Bill of Lading: 1858 & 1871 bill x2 each bearing 6d embossed (Booth type 76), fine	5
192	Bill or Note: 1880s vermilion embossed 1d, 3d, 2s & 3s, each used on complete bill, some creasing	4
A 193	Board of Agriculture: 1889 2s6d opt Specimen, 5s CANCELLED, 10s with ms Specimen, all fresh mint but with creasing or short perfs (BF 2/4SP)	200
194	CB Licence: 1981 CBR2 (£12), fine used (BF 2)	12
195	Chancery Court: 1853 embossed set of 10 to 2s8d incl both dies of 1s4d, fine used (BF 31/39)	30
196	Common Law Courts: 1860s-70s documents x3, each bearing 1865 6d and 2s (BF 3, 5) fine used	5
197	Companies Registration: 1921 4d x3, fine used on small clean document (BF 23)	5
198	-- 1s, used on document with 2s embossed, slightly tired (BF 25)	5
199	-- 1959 1s and £1, good used (BF 35, 38)	24
200	Companies Winding Up: 1891 part set of 8 to 5s, mostly good used, 4d mint (BF 1/8)	14
201	-- 1896 part set of 6 to 5s (no 1s), 2d mint otherwise good used (BF 13/14, 16/19)	16
202	Consular Service: 1885 2s essay with small font, fine unused without Specimen, counterfoil attached	50
203	-- 1885 5s opt once, plus 6d, 2s & 5s opt twice, mostly good used (BF 2, 5, 7, 9)	12
D 204	-- 1886 1s, 2s6d, 5s, 10s used with slight faults + £1 Specimen fine no gum (BF 30, 32/34, 35 SP)	40
205	-- 1887 2s6d & 5s (BF 46/47) fine used on Buenos Aires marriage certificate	10
F 206	-- surcharged £5 opt Specimen, couple of shortish perfs otherwise fine mint (BF 52SP)	22
D 207	-- 1899 Rupee surchs for Zanzibar 3r, toning and short perf, used with punch cancel (BF 74)	55
D 208	-- 4r, usual toning otherwise good used with punch cancel, very scarce (BF 75)	85
A 209	-- 5r, moderate toning, good used with punch cancel, very scarce (BF 76)	85
210	-- 1900-40s documents x21 bearing mainly shilling values, range of consular cancels	10

<i>Lot</i>	<i>Description</i>	<i>Est (£)</i>
D 211	Contract Note: 1888 set of 7 to 10s opt CANCELLED, trimmed perfs on 1s6d otherwise fine, no gum (BF 1/7SP)	50
212	-- 1910 part set of 10 to £1 (no 3d), fine used (BF 19/28)	20
213	-- 1917 6d wmk Orb, couple of shortish perfs otherwise fine used (BF 36a)	5
214	Copyright: 1920s-40s selection of labels including Mecolico, Associated Copyrights & Lawrence Wright, 34 all different, average condition for these	30
215	Customs: 1832 & 1838 printed schedules of allowances for Custom House guards, fine	5
216	-- 1875 set of 5 opt Specimen, all with serious faults (BF 24/28 SP)	50
217	-- 1882-1900 set of 6 to 5s plus 7 extras with different die letters or dates, opt Specimen, good to fine (BF 39/44SP)	100
D 218	-- c1901 1s3d, 2s6d & 5s opt Specimen, some light creasing otherwise fine mint (BF 51/53SP)	50
219	Diplomatic Service: 1964 2s6d, 5s, 10s, £1, £1.10s & £2, u/m (BF 4/5, 7, 9, 11/12)	20
220	-- £1.2s6d (BF 10) fine used on visa page, foreign adhesives on reverse	40
221	District Audit: 1882 £2 & £5 (corner crease), good used (BF 9/10)	8
D 222	-- 1971 25p & 50p, u/m (BF 42/43)	20
223	Draft 1853 1d, Receipt 1d (x2 types) & Draft or Receipt 1855 1d, each f/u on appropriate document	8
224	Excise: 1925 4d stuck on unused concert ticket for 2s4d, fine (BF 34)	10
225	-- admission tickets with pre-printed revenue: 1d tax on 4d ticket, and 2d on 6d, right- and left-hand halves joined from consecutive tickets, fine	10
226	Foreign Bill: 1870s-80s HSBC commercial opt on 3d, CMBIL&C on 3s, 5s & 10s, plus handful of unopt values, good to fine	6
227	-- 1900s-10s commercial opts HSBC on 5 values, MBI on 3, plus 10 unopt values, fair to fine	8
228	-- 1902 £1.10s & £2, 1907 9d & £1 plus a few other values, good used (BF between 120/149)	4
229	-- 1948 3s, 15s, £1.10s & £2 opt HSBC, and 1917 £1.10s opt MBI, mostly fine used	7
230	-- 1959 set of 15 from 3d to £5 plus a few duplicates, most opt H&SBC, mostly f/u (BF 219/233)	12
E 231	-- 1959 £5 and scarce £50, each in blocks of 6 f/u together on piece, 14/4/61 cancel (BF 233/4)	300
232	F Bill in Sets: 1854-60 1d to 3d & 8d to 3s4d, cut square, most with some creasing (Booth 1/3, 5/10)	20
D 233	Gloucestershire: 1870 6d blue & carmine + 1878 1s p12½, slight creasing otherwise f/u (BF 8, 17)	20
234	Hat Duty: 1800 receipt for 6 licences from James Smith, Newcastle-under-Lyme, unusual	20
235	Health & Pensions: 1920s-40s contribution cards x4 bearing multiple 4d, 1s2d and 1s5d adhesives (BF 40a, 63, 70) plus NHI 10d (BF 45), 56 stamps total, good to fine	15
236	-- 1945-46 contribution card bearing IMPRESSED 2s orange x9 plus adhesive 2s x16 and 2s2d x23, fine (BF 81/82)	20
237	-- A similar card bearing IMPRESSED 2s2d brown x9, fine	20
238	Horse Duty: 1824 printed Act of Parliament amending Acts relating to Post Horse Duties, fine	15
A 239	House of Lords: 1902 KEVII £1, small thin at top otherwise very fine used (BF 7)	100
240	Hull Corn Trade: c1873 1s lilac, fine used, imperf at right (BF 1)	10
241	Income Tax: 1914 part set of 9 to 5s, a few with slight creasing otherwise fine mint (BF 1/9)	40
242	Inland Revenue: 1860s-80s 1d x5 and 6d x3 all different (BF 1/2, 20, 25, 27, 32, 34, 36), unused (BF 1) or fine mint	50
243	-- 1860s-80s 1d x7, 3d x2, 6d x3 & 1s, all different (BF 1/4, 20, 23/5, 26/7, 30, 32, 36), good to f/u	40
244	-- 1867 small 1d, fine used on share cert for the Loom Improvement Company (BF 26)	10
F 245	Insolvency: 1971 13p and c1977 £1, fine used, scarce (BF 3, 16)	20
F 246	-- c1977 £1 opt CANCELLED and unlisted £5 opt Specimen, u/m (BF 16SP+)	40
247	Judicature: 1870s-1920s collection of 47 different with values to £5, mostly f/used (BF between 2/84)	40
248	-- 1870s-80s values to 5s fine used on 10 documents (BF between 17/38)	5
249	Justice Room: 1871 1s (BF 2), fine used on declaration signed by the Lord Mayor of London	15
250	Land Registry: 1879 1s green & black, type 9 Specimen opt, few short perfs, mint (BF 30SP)	10

A letter in bold before the lot number gives the photo plate (A to J) where the lot is illustrated

Lot	Description	Est (£)
Great Britain / United Kingdom (continued)		
	251 Law Courts (Scotland): 1873 1d to 1s & 10s plus 1882 1d, 6d, 1s & 2s6d, g-f/u (BF 1/3, 6, 15, 17/19)	30
F	252 -- 1873 part set of 7 to £1, fine used (BF 1/7)	40
	253 -- 1878 set of 6 to £1, used or unused, 1s & 5s with faults (BF 9/14)	36
F	254 -- 1882 part set of 8 to £1, mint (1d & 4d) or fine used (BF 15/22)	55
F	255 -- 1895 part set of 5 to £1 (no 5s), 2s6d with short perf otherwise f/used or unused (BF 24/6, 28/9)	55
	256 Legacy: 1809 receipt for legacy duty bearing 1% blind embossed, folded, fine (Booth 5)	5
	257 -- 1853-66 1%, 3% & 10% blind embossed, each used on complete document (Booth 13/14, 17)	8
	258 Licences - Armorial bearings: 1874-78 £1.1s licences x3, fine	5
	259 -- Carriage: c1820 blank licence form for country carriage, fine	20
	260 -- c1820 blank licence form for carriage without springs, fine	20
J	261 -- 1833 licence bearing Stage Carriage Licence £5 embossed, fine and scarce	80
	262 -- 1872-1929 licences for 15s x8 and £1.1s x2, good to fine, various offices	10
	263 -- Dog: 1867-1980 licences x21 and exemption certs x4, good to fine	10
G	264 -- Fishing: 1982 Anglian Water Authority set of 4, fine used	30
	265 -- Game: 1821 game duty £3.13s.6d cert and 1885-1915 £3 licences x3, folded otherwise fine	10
J	266 -- Gold and Silver Plate: 1828 complete licence (rarity 'f') used with £2.6s embossed, fine	80
	267 -- Gun: 1875-63 10s licences x5 and duplicate x1, fair to fine	5
	268 -- Pawnbroker: 1785 printed Act of Parliament concerning pawnbroker licences, also 1830 form for listing licensed pawnbrokers, fine	10
	269 -- Servants: 1870-95 15s licences x5 in black, red or green, good to fine	10
	270 -- Tobacco Dealer's: 1926-54 5s3d licences x8, fine	5
	271 Life Policy: 1865 6d & 5s (BF 19, 23), each used on complete insurance policy, adhesives with faults but documents clean and attractive	20
F	272 Liverpool: Beetroot Sugar c1896 1s blue, fine used appearance but vertical crease (BF 1)	40
	273 -- Corn Trade 1953-72 15s and 20s, minor creasing otherwise fine unused (BF 23/4)	10
	274 -- Cotton Association 1870s-80s group of 6d & 1s x9 different, mostly f/u (BF between 1a/27)	20
A	275 Matrimonial Cause: 1866 1s mint (BF 21)	100
G	276 Mayor's Court: 1902 9s6d with wide spacing, mint pair, few short perfs and light even toning (BF 34)	30
	277 -- 1902 9s6d (BF 34) on 1923 affidavit, perf toning on adhesive otherwise fine	20
	278 Medicine Duty: 1820s-1920s values to 1s x13 different, mixed condition (BF between 41/159)	60
	279 National Health Insurance: 1912 part set of 15 to 1s2d (no scarce 4d) mint or used plus 3s3d used with short perfs, 5½d opt Cancelled and 'No contribution' label (BF 11SP, 1/7, 9/16, 19)	30
B	280 -- c1920 part set of 7 to 1s (no 10d) plus extra 6d, 9d & 1s x3, all opt Specimen, mostly fine mint (BF 39/44, 46SP)	40
	281 -- c1920 5d bistre and 7d to 1s, used or unused, some slight faults (BF 40a, 42/46)	20
	282 National Savings: 1950s-80s 6d x3, 2s x4, 2s6d x2, 10p x3, all different, mostly fine mint	20
	283 Newspaper Tax: 1836 printed Act of Parliament reducing duties on newspapers, fine	5
	284 Old Age Pensions: 1916 2s6d fine used (BF 5)	5
	285 Patent: 1872 2d, 6d, 8d & 5s opt Specimen type 10 plus 5s opt type 9, complete for these, mostly fine mint (BF 19/21, 24SP)	24
	286 -- 1879 set of 6 to 5s opt Specimen type 9, a few short perfs otherwise fine mint (BF 25/30SP)	28
	287 -- 1884 1s & 2s6d used; 4d x2, 6d, 1s & 2s6d opt Specimen type 9 plus 1s type 14, good to fine (BF 33/6SP, 35/6)	24
	288 Pedlar's Certificate: 1831 printed abstract of Acts of Parliament relating to duty on hawkers and pedlars, also 1835 annual return for Belfast District	20
	289 Police Courts: 1876 1s, 2s6d & 10s6d opt Specimen, latter two with faults (BF 3, 5, 8 SP)	30
	290 Probate: 1858 1s to 10s used, 5s with horiz crease and 10s with pulled perfs (BF 9/12)	20
F	291 Public Records: 1947 £5, wmk sideways from 1 st printing (BF 43 var), f/u plus a couple of QV values	17
	292 Purchase Tax: 1940-55 labels T, D/T48, L/T, NT and ST, good to fine	10

Plates A to D are at the front of the catalogue Plates E to J are at the back of the catalogue

Lot	Description	Est (£)
B 293	-- 1940-55 coupons x2 for 'Apparel Scheme' and 'Coupon Scheme', fine and unusual	20
294	Receipt: 1821 malt duty printed receipt bearing 1s embossed, small and neat	5
B 295	Savings schemes: 1950s-60s Building & Civil Eng 7s9d, 12s, 13s, 8s/40p & 14s/70p, mostly fine	15
296	-- 1970s-90s Electricity x5 (East Midlands, MEB, Norweb x2 different, Seeboard), mostly fine	20
297	School Specimen: 1950s Wilding ½d x5, 1d, 1½d, 2½d, 4d & 4½d opt SCHOOL SPEC, fine mint	24
298	Southampton: 1880 1s (BF 24) on court summons, folded through adhesive but clean and attractive	15
299	Television Licence: 1981-96 C5 (x2) to C14, each fine used on complete licence (BF 24/33)	4
300	Unemployment: 1912 Waterlow part set of 8 from 1d to 8d, mostly fine mint plus 5d turquoise opt Cancelled (BF 2/9 plus 7SP)	10
301	-- 3½d (BF 3) x2 on postal cover with postage due; also 1935 cert of unemployment insurance	8
302	-- 1921 bold surch 8d, 1s1d, 1s3d plus Boy 9½d, Woman 1s3d & Man 1s7d, fine used or unused (BF 47, 49/50, 53/5)	8
303	-- 1921 solid centre 4½d, 5d, 8d, 8½d, 9½d, 10d x2 & 1s3d, opt Specimen, mostly fine mint (BF between 68/79SP)	26
304	-- 8½d, 9½d x2, 10d, 1s3d & 1s7d, mint (BF 74, 76/7, 79/80)	10
305	-- 1931 white centre 4½d, 5d & 8d, mint with black training bar cancels, mint (BF 180/2SP)	10
Great Britain / United Kingdom – Northern Ireland		
306	NI County Courts: 1921 2s (BF 7) and Ireland CC 1s, good to fine used on 2 documents	5
307	NI Land Registry: 1921 2s6d and 1947-50 1s & 2s6d, each fine used on document (BF 5, 12/13)	5
Great Britain – Offshore Islands		
308	Alderney: 1965 cheque bearing 2d embossed revenue, fine used	10
309	Channel Islands: 1973 flower tax 10p (BF 2) plus 10p & 25p unlisted p15x14, unused, slight faults	15
H 310	Guernsey: Waterlow overprinted samples - 1925 Workmen's Compensation ½d grey x2 (one imperf, one perf with punch cancel), un gummed (BF 1SP)	30
311	-- 1935-60 Accidents 4½d purple & 1947 Income Tax 1s olive, fine u/m, punched (BF 9SP, 1SP)	20
312	Isle of Man: 1889 6d & 1s; 1903 1s, 2s, 2s6d & 10s; 1904 6d, 1s & 2s; 1921 1s; 1951 1s & 5s; 1960 6d to 2a6d, 10s & £1, mostly fine used or mint (BF between 3/67)	100
313	-- 1910s-30s collection of Railway Carted Luggage tickets x50 different incl large format, fine mint	48
314	Jersey: 1900-80s collection of 58 different including Juré-Justicier and Property Fund issues, values to £50, fine mint, used or specimen	120
B 315	-- 1942 Social Insurance 3d Waterlow overprinted sample in blue, fine u/m, punched (BF 1SP)	20
Grenada		
316	1870s-80s simplified set of 12 to £1, mostly good used, the odd fault (BF between 1/22)	20
317	1884 part set of 8 to 5s (no 4d), good used (BF 25/7, 29/33)	7
318	1954 QE2 12c postage with genuine fiscal cancel, surcharged '2c Revenue', supposedly by Jim Czul	5
B 319	1990s airport tax \$25 & \$35, fine used, unlisted and very scarce	24
Hong Kong		
320	Airport Tax: 1990s \$50 & \$100 with green inscriptions plus \$50 blue inscriptions, fine	8
H 321	-- 1990s \$150 with green inscriptions & \$150 blue, fine, scarce value	22
322	Bill of Exchange: 1910s-20s KGV simplified part set of 9 to \$2, mostly good used	10
323	-- 1921 wmk Script \$5 opt type A, fine used (BF 144A)	12
324	-- 1939-47 1st colours 10c x2, 15c, 20c x2, 30c x3, 50c x2, \$2 and \$10, all different showing various overprint types, good to fine used (BF between 162/174)	28
325	-- 10c opt type D, used on printed Chinese cheque, minor rubbing (BF 162D)	18

A letter in bold before the lot number gives the photo plate (A to J) where the lot is illustrated

Lot	Description	Est (£)
Hong Kong (continued)		
326	Bill of Exchange: 1948-51 2nd colours 10c x4, 15c x2, 20c, 25c, 30c x2, 50c, \$1, \$4, \$5 x2 and \$10, all different showing various overprint types, good to fine used (BF between 183/227)	20
327	-- 1950-51 opt M or N 20c, 25c, 30c, 75c, \$1, \$1.50 & \$3, used on pieces (BF between 214/223)	8
328	-- opt type P 15c, 20c, 40c, 50c, \$3 & \$4, used on 3 pieces (BF 213/225P)	10
D 329	-- \$50 perf 13 very fine used plus 8 lower values, all opt type P (BF between 214/231P)	55
G 330	-- c1952 surch 15c on \$6 & 15c on \$20, each with some short perfs but very scarce (BF 236/7)	70
331	-- c1954 KGVII surch 15c on 40c, fine used on cheque (BF 244)	12
332	-- 15c on 50c, fine used on cheque (BF 245)	14
333	-- 1954 part set of 16 to \$20 (no \$6), fine used (BF 271/287R ex 285)	16
334	-- 1967 part set of 11 to \$20, good to fine used (BF between 271/286S)	14
335	Commercial opts: 1890s-1900s QV 2c & 4c plus KEVII 2c & 4c opt DP (=Daily Press), good used	14
B 336	Contract Note: c1945 opt type A 20c, 50c & \$1 (scarce), type B 10c x4, 20c & 50c, g-f/u (BF 155/8)	28
337	-- 1954 QE2 part set of 14 to \$50 (no 40c or \$25), fine used (BF 271/290 ex 276, 288)	24
G 338	-- 1956 opt on B of E \$40 & \$50, good used (BF 293/4)	28
339	-- 1960-71 simplified part set of 12 to \$50, perf faults on \$50 otherwise f/u (BF between 271/319)	18
340	-- 1972 Waddington part set of 22 to \$200 (no \$80), f/u, difficult to assemble (BF 322/348 ex 346)	20
G 341	-- \$50 orange & brown opt inverted, fine used, scarce (BF 344a)	85
342	-- 1972ff surch on DLR part set of 10, fine used (BF 371, 373/4, 376, 383, 386/9, 391)	24
343	-- surch types A & B on Waddington part set of 25 to \$200 on 25c, g-f/u (BF between 392/426)	32
344	-- surch type D \$3 on \$4, fine used, scarce (BF 399)	22
345	-- surch type D \$6 on \$8, couple of shortish perfs otherwise fine used (BF 404)	10
346	-- 1970s complete contract notes x6 bearing 13 different values from 20c to \$60, mostly fine	20
347	-- 1970s complete contract notes x8 bearing duplicated range of adhesives to \$50, good to fine	16
348	-- 1970s complete contract notes x9 bearing duplicated range of surcharged adhesives, mostly fine	18
349	Embossed: 1870s-90s 10c, 25c, 50c, 75c & \$1½, some cut to shape, mostly fine and scarce	28
350	Labels: c1940s Nazi forgery (Liquidation of Empire) ½d green, unused	15
351	-- c1941 British War Organisation Fund label, fine unused	24
352	Receipt: c1946-48 10c on 30c, fine used on complete counterfoil for bank draft, folded (BF 4)	11
353	Stamp Duty: 1867 basic set of 7 to \$3 (no \$2), good used, slight faults inc pinholes (BF 1/6, 8)	20
354	-- 1885 3c, 5c, 10c, 25c, 50c, \$1, \$1.50 & \$2, mostly g/used, some slight faults (BF 16/8, 20, 22/5)	38
355	-- 1890 small format 2c, unused (no gum), scarce thus (BF 28)	12
356	-- 1891 \$5 on \$10, couple of tiny punch holes otherwise fine used (BF 29)	28
357	-- 1903 CC 2c to 10c, 20c, 25c, 75c, \$1.50 & \$2, fine used (BF between 51/64)	16
358	-- 1903 wmk CC \$6, horiz crease but fine used appearance (BF 68)	20
359	-- 1907 MCA part set of 7 to \$1, fine used (BF 76/82), also 25c & \$1 (both with faults) opt B of E	14
G 360	-- 1907 wmk MCA \$6, fine used, colour slightly faded as usual (BF 88)	26
361	-- 1908 surch 5c on 10c, fine used (BF 101)	12
362	-- 1912 MCA 50c used on complete insurance document, adhesive slightly aged (BF 111)	13
363	-- 1917-60s numeral Script wmk 15c, fine used on complete cheque (BF 129)	5
A 364	-- 1921 part set of 14 to \$20 (no 5c, 25c or \$1.50), good to f/u, the odd fault (BF between 131/147)	75
G 365	-- 1939-47 1st colours 20c, 40c, 50c, \$1, \$2 & \$4, good to fine used (BF between 164/171)	48
366	-- 50c, u/m block of 15, slight creasing (BF 167)	10
G 367	-- 1948 perf 14 10c, 20c, 40c, \$3, \$5 & \$10 plus 1950-51 perf 13 \$5, fine used	48
368	-- 40c, fine used on bill of shipping, trimmed for display (BF 188)	12
G 369	-- 1954 15c, 20c, 50c (punched) & \$3, f/u without opt and scarce thus (as BF 272ff but Block wmk)	26
370	-- 1980 set of 13 plus c1990 surch set of 2, fine used (BF 431/445)	18

<i>Lot</i>	<i>Description</i>	<i>Est (£)</i>
India		
371	Early to modern specialist collection of 228 different stamps from a wide range of appropriations incl scarcer items, mostly good to fine used	48
372	1910s-80s bundle of documents incl modern locals on receipts, 50+ total, condition slightly mixed	40
Indian States		
373	1900s-1960s group of 120+ different from various states, little or no duplication, good to fine used	28
374	1910s-30s documents / stamp papers x11 different incl Bundi, Jaipur & Maharashtra	5
375	Accumulation of 50+ documents and stamp papers from various states, fair to fine, hours of fun!	24
376	Akalkot: 1904 2a (single and pair) & 3a unused, plus 3a used (K&M 12/13)	5
377	-- 1942-49 1a, 2a, 4a, 8a (K&M 41/3, 45) plus unlisted 12a, fine used	5
378	Ali Rajpur: 1947-50 4a & 8a, good used (K&M 73/74)	5
379	Banganapally: 1945 1a revenue x3 (one thinned) (K&M 121)	4
380	Baroda: 1910s-40s selection incl Thana Areas opts (x3) plus a few Berar	5
381	Bikaner: 1880-85 ¼a black, ¼a red x7, ½a x5 & 1a (K&M 410/3) plus a handful of forgeries	5
382	Jaipur: 1930s K&M types 15 and 40 postage stamps x12 overprinted Court Fee / Revenue, used	12
383	Travancore / Cochin / T-C / Kerala: 1900s-60s accumulation of 100, some duplication, good to fine	18
Ireland		
F 384	Bankruptcy: 1873 part set of 4 (no 10s) opt Specimen type 9, a few short perfs otherwise fine, mint (BF 1, 3/5SP)	55
F 385	-- 1882 set of 5 Specimen (£2 & £5 type 11, others type 9), £2 <u>wmk inverted</u> , mint (BF 10/14SP)	55
386	County Courts: 1878 1d & 2d (tiny tear), matching wing margin examples, mint (BF 1/2)	12
387	Excise: 1925 wmk SE ½d claret, mint (BF 30)	20
388	Judicature: 1890 summons bearing 1s (die Z) red embossed, fine	4
389	-- 1895 thick surch set of 12 to £5, mostly f/u with usual perfin cancels, 1d short perfs (BF 39/50)	20
390	Land Commission: 1881 1s x2 (1 creased), used with perfin cancels (BF 4)	5
391	Petty Sessions: c1915 perf 14 6d green & olive x4 (2 pairs), fine used on 2 documents (BF 15)	5
392	Records: 1893 6d, 1s, 5s & 10s, good used (BF 1/4)	18
F 393	Registration of Deeds: 1902 3d, 6d (both), 1s, 2s, 2s6d, 10s, £1 x2 (BF 48, 50/53, 56/57), g-f/u	55
A 394	-- 1911 2s and 1922 Saorstat part set of 6 to 10s, fine used, scarce (BF 62, 70/75)	85
G 395	Registration of Title: 1890 part set of 6 to 5s, 5s creased otherwise fine mint, scarce (BF 1/6)	65
F 396	-- 1895 1s, fine mint marginal (BF 9)	24
A 397	Reg of Title Insurance Fund: 1890 10s opt Cancelled, no gum, plus 1896 2s fine u/m (BF 3SP, 5)	55
Israel		
398	1948 Consular part set of 5 to 1l, fine used on pieces plus few other revenues/Cinderellas	8
Italian Colonies		
399	General Issues: 1931 portrait to left part set of 10 to 20l, mostly fine used (BF between 21/34)	17
F 400	Asmara: 1930s municipals x3 different plus Eritrea Ufficio Economia Corporativa 2l, good to fine	16
H 401	-- 1950s town hall 20c (faults) & 50c, good used	16
402	Libya: 1920 on 1919 5c x2 used examples	5
403	Tripoli Municipal: c1947 2.50 MAL (BF 2b) plus unlisted 50 MAL, fine used	8

A letter in **bold** before the lot number gives the photo plate (A to J) where the lot is illustrated

Lot	Description	Est (£)
Jamaica		
	404 Airport Departure Tax: 1958 BWIA air ticket with 6d postage paying airport tax, very early usage	13
G	405 - - 1960s-90s group comprising \$1 (10s), \$2, \$200 & \$500, good used, scarce	28
	406 - - 1970s \$2 and surch \$3 on \$2, fine used	18
	407 - - 1990s \$40 and \$80, fine used	14
	408 Bill of Exchange: 1872 two bills drawn at Kingston, each bearing GB Foreign Bill stamp on reverse, not taxed in Jamaica	7
	409 Direct embossed: 1880s-90s colourless 3d x5 plus 'Island Treasury' strikes	5
	410 - - 1s & 3s6d (both die A), plus 'Island Treasury' strike	13
	411 - - 1901-69 (Barber type 40) 1d x2, 2d x3, 6d x3 (all different dies), 3s, 7s, 15s & £2, good to fine	24
	412 - - BOAC and KLM air tickets, each bearing 6d die A, scarce airport tax usage	20
	413 Judicial: 1900s-10s documents x7 bearing QV/KGV 6d, 1s & 2s values, mixed condition	5
	414 - - 1898 wmk Crown CA 3d, 6d, 1s & 2s, mint, scarce thus, perfs slightly trimmed (BF 4/7)	14
	415 - - 1898, 1908 & 1913 nearly complete to 5s (no 1908 3d or 2s on blue), g-f/u (BF 4/8, 10/12, 14/19)	12
	416 - - 1908 wmk MCA 3d, good used on piece with 1917 cancel, key value (BF 9)	12
G	417 - - 1938 6d, 1s, 2s, 4s & 5s plus 1952 2s, 6s6d & 10s (v scarce), good to f/u (BF 30/4, 39, 41/2)	85
	418 - - 1966 wmk Block CA 6d, 1s & 4s mint, 2s & 8s6d used (BF 52/5, 58)	24
G	419 - - 1969 John Waddington £1, one slightly pulled perf otherwise fine used, very scarce (BF 63)	20
	420 - - 1969 perf 13 set of 9 to \$2, u/m (BF 65/73)	6
	421 - - 1975 Harrison 65c used on postal piece with <u>bisected</u> 10c, probably unauthorised (BF 84 var)	7
	422 Labels: 1915-16 Biplane x3 diff (one opt Jamaica in red), 1940-41 Red Cross & St Dunstan's, g-f	12
	423 National Insurance / Social Security: 1965 wmk CA 3s and 1967 wmk Pineapple 4s, mint (BF 1, 4)	9
	424 - - c2000 \$100, u/m (as BF 12/13 but unlisted value)	5
D	425 Revenue (adhesive embossed): 1899 part set of 13 to £10 (no £1), £10 with perfs trimmed one side but scarce, good to fine used (BF 5/19 ex 15)	55
	426 - - large type 4s, the scarce die E, minor crease otherwise fine used on piece (BF 11 var)	8
F	427 - - £2 blue (die G) and £4 blue (D), some perf discoloration on £4 but very scarce, used (BF 16a/17)	48
	428 - - 1902 small format part set of 13 to £10 (no 15s but with 5s H & J and both 3s), good to fine used (BF between 30/42) - note the 1s6d listed as BF 34 does not exist in this colour	24
G	429 - - 1913 part set of 13 to £2 (no 1s6d, 2s or 7s6d but with both £1), mostly g/u (BF 45/8, 51/4, 56/9)	32
G	430 - - 1931 part set of 17 to £5 (no 4s6d, 6s, £1 or £2), mostly good used (BF 45/8, 51/4, 56/9)	55
G	431 - - 1931 scarce early dies - 6d AH, 4s A, 15s AB, all used with slight faults (BF 52, 60, 66 vars)	28
Kenya, Uganda and Tanganyika		
	432 East Africa & Uganda: 1905 Judicial 3r & 5r, fine used (BF 33, 35)	36
	433 Kenya and Uganda: 1922-28 5c (both), 10c (both), 15c, 30c, 50c & 75c, good fiscally used, mostly Law Courts cds	16
	434 - - 1s, 2s, 3s, 5s, 10s & £1, to fine good used with Law Courts cancels	12
G	435 - - 2s (punched) & 10s, fiscally used, both with wmk Crown to R of CA, very scarce (SG 88w, 94w)	55
B	436 KUT: c1948 Savings stamps 20c & 50c mint singles, minor toning but scarce	32
	437 British East Africa: 1897 5r & 10r opt Judicial Fee, fine used (BF 3/4)	26
	438 Kenya: Airport Tax 1977 20s, c1985 \$20 & c1995 \$20 (on part ticket), good to f/used (BF 2, 12, 13)	8
	439 - - c1990 elephants 100s & \$20, used on separate pieces (BF 13/14)	7
H	440 - - Graduated Personal Tax c1964 6s grey-blue and yellow-brown, used, scarce (BF unlisted)	36
	441 - - c1966 value in black set of 8 to 50s u/m, without control opt and scarce thus (BF 40/47)	24
	442 - - Hospital Insurance 1990s selection of 15 all different, mint or used	10
	443 - - 1995-96 complete set of 16 to 320s, u/m (BF 103/118)	18
	444 - - Impressed 1920s-40s 20c blue, used on part cheque plus 1s vermilion, uncancelled	9
	445 - - 1955 Nairobi cheque with violet 'DUTY PAID 30 Cents' handstamp, trivial toning	5

<i>Lot</i>	<i>Description</i>	<i>Est (£)</i>
446	-- Kodi: 1938 1s perf 14, faults incl small tear at foot, unused (BF 2)	14
447	-- Revenue c1963 wmk Block CA 10c, 20c, 50c, 1s, 2s & 25s, fine mint (BF 21/5, 29)	11
H 448	-- 5s, 2 pinholes otherwise fine unused, newly discovered (BF unlisted)	18
449	-- 1977 10c, 1981 10c & 1985 10c, used on 3 matching receipts, minor toning (BF 30, 41, 50)	5
450	-- 1980s-2000s 20c, 2s, 5s, 10s, 20s, 25s & 100s, u/m blocks of 4 (BF between 51/72)	12
451	-- c2007 2s (BF 72) in complete u/m sheet of 100	5
G 452	Tanganyika: German E Africa 1910-12 Woermann Line 30pf Kaigeld & 30pf Kaibetried, good used	18
453	-- Kodi 1934 1s plus 1938 1s perf 14 x2, unused or used, all with faults (BF 1, 3)	20
454	-- Revenue use of dual-purpose adhesives 1927-31 £1, fine used (SG 107)	24
455	-- Stamp Duty 1950 set of 8 to 20s, used, some slight faults (BF 1/8)	16
456	-- 10s & 20s in matching vertical strips of 3, faults on central 20s, good used (BF 7/8)	32
G 457	-- 20s, good used block of 4, one with punch cancel, scarce multiple (BF 8)	85
458	-- 1961 part set of 7 to 10; c1982 1s/20c & 2s/10c; 1983 100s (punched) and c1980 1s to 10s, good used (BF 19/25, 39/40, 48/53)	18
459	Uganda: 1898 2a & 1r, good used (BF 2, 6)	6
460	-- 1900s-10s selection of 18 different, mostly good to fine used (BF between 8/60)	20
461	-- 1907 1c, 6c & 50c, mint (no gum on 6c), scarce thus (BF 24, 26, 28)	16
462	-- 1935 10c lion, pair good used on sola of exchange, pinholes (BF 100)	4
463	-- 1960 QE2 1s & 2s mixed case opt plus 2s opt in capitals, fine used (BF 153/4, 159)	28
464	-- 1962 Independence set of 4 opt in capitals plus 1s & 2s mixed case, fine used (BF 160/5)	36
465	-- 1964 cheque bearing embossed 20c blue, fine used	8
466	-- 1965 Birds 10c, 20c, 1s & 5s (minor thin), good to fine used (BF 167/9, 173)	14
Latvia		
F 467	Court Fee: 1920s-30s surch 20s & 2l, new currency 20s & 10l, fine used (BF 11, 14, 27, 32)	24
468	Documentary: 1930s lightly duplicated selection of 26 including 10l & 3l (BF 85, 94), good to f/used	20
Leeward Islands		
469	1880s-1940s selection of Fees or dual-purpose adhesives, 10 different, fair to fine used	5
470	1882 6d, 1s, 2s & 5s, all used with slight faults (BF 1/4)	12
471	1918 wmk MCA 6d (faults), 1s, 2s & 5s (small punch-hole), good used (BF 27/30)	20
472	-- 5s, slight creasing otherwise fine used (BF 30)	24
Lithuania		
473	1930s documentary part set of 7 to 20a (no 50s), good to fine used (BF 11/12, 14/18)	20
Malaya – Straits Settlements		
G 474	1874 Revenue long type 5c, 10c, 20c, \$2, \$3 & \$5, some slight faults otherwise g/u (between 1/17)	55
Malta		
475	Literature: Malta Study Circle (1977), catalogue of Maltese revenues, new	5
476	1900s-30s receipts x7, mostly bearing postage & revenue adhesives, values to 2d	8
477	Cigarette Tax: c1990 17c, used (BF 42)	6
478	Direct embossed: 1971 2d x2 and 4d vermilion (unlisted in Barber), fine used	8
479	Excise: 1950s-60s cinema ticket stubs with imprinted excise tax - 6d tax on 1s2d ticket, L and R halves, fine	18
480	Labels: 1941 ½d Help the Relief Fund, used, slight crease	4
H 481	Passport: 1933 £1, fine used on piece (BF 8)	30

A letter **in bold** before the lot number gives the photo plate (A to J) where the lot is illustrated

Lot	Description	Est (£)
Malta (continued)		
482	Postage & revenue stamps fiscally used: 1914-21 KGV values x9 to 6d, g-f (SG between 69/80a)	5
483	-- 1926-28 Waterlow values x12 different to 6d, good to fine (SG between 158/185)	5
484	-- 1930 2s, fiscally used with AMB (=Anglo Maltese Bank) perfin (SG 205)	5
H 485	-- 1930 10s, horiz crease but fine appearance (SG 209)	20
486	-- 1930s-50s selection of 12 documents, various frankings, research potential	18
487	-- 1930s-50s KGV commemeratives x13 different (SG between 214/260)	6
488	-- 1938-43 KGV pictorial part set of 13 to 1s (SG between 218/226)	5
489	-- 1948-53 New Constitution part set of 14 to 1s6d (SG between 234/244)	6
490	Revenue: 1899 ½d & 1d, 1899-set of 7 to 1s (no 9d) and 1904 set of 6 to 1s, good to fine used (BF 1/2, 6/11, 13, 19/24)	26
491	-- 1d doubled opt & 1s (short corner perf) plus 1899 (Nov) 9d, good to fine used (BF 2c, 4, 12)	16
492	-- 1899-1901 3d on 1s, used on 1906 bill of lading, fine (BF 9)	10
493	-- 1899-1926 selection of 9 different, values to 1s, good used (BF between 1/30)	5
494	-- 1926 set of 4 to 6d, both mint/unused and used (BF 29/32)	12
495	-- 1d, fine used on neat 1928 receipt (BF 30)	7
Mauritius		
496	Inland Revenue: 1889 and 1891-98 issues mint (BF 1/4)	12
F 497	Insurance: 1869-72 handstamped part set of 8 to 10s plus 1874 6d, good to fine used (BF 6/13, 15)	24
F 498	-- 1878 part set of 6 to 10r40; 1879 values to 2r60; 1904 values to 52c, g/u (BF between 18/59)	42
499	Postage stamps fiscally used: 1910 5r & 10r plus 1913-22 10r, good to fine used (SG 194/5, 204b)	24
500	Postal order: 1970s 1r postal order with 15c commission, surch to 50c with violet handstamp, f/u	8
Mexico		
501	1928 5c with talons, 'Tampico Tamps. 37' opt inverted, fine used pair	9
Montserrat		
502	1866 1d x4 showing variety of shades, used (BF 1)	4
503	1916-17 Delandre charity label for French Red Cross Society, imperf, unused	8
504	1983 Arms \$12 and \$30, fine u/m (BF 3/4)	12
505	-- \$12 & \$30 opt Specimen opt, fine mint (BF 3/4SP)	10
New Zealand		
506	Counterpart: 1887 3s (BF 4) and Fine Paid 1880 3d deep brown (BF 3b), fine used without perfin	10
507	Mortgagee's Indemnity: 1927 1s yellow (punched), plus 1947 1s unpunched, fine used (BF 2, 5)	5
508	-- 1947 1s unpunched (BF 5), fine used on piece with 5s Arms	5
509	Savings: 1934 PO Thrift 1d (shortish perfs), 1940s National Savings 6d, 1980s POSB label, mint	10
510	Stamp Duty: 1866 6d, 1s x2, 1s4d, 2s & 3s, fair to good used (BF between 8/24)	12
F 511	-- 1s8d brown & blue, fine used with 4 good margins (BF 14)	24
F 512	-- 2s8d blue & black, used with 3 margins but corner fault, scarce (BF 22)	20
A 513	-- 4s8d blue & black, fine used with 4 good margins, very scarce (BF 31)	250
514	-- 1867-70s part set of 8 to 3s plus 9 shades/duplicates, fair to fine (BF between 81/187)	6
515	-- 1880s duplicated group of 75+ with values to £1, fair to fine used (BF between 214/248)	15
516	-- part set of 19 to £100 (faults), fair to f/u, perfins on £20, £30 & £35 (BF between 214/280)	28
517	-- 1882 £300 brown, fine used with perfin cancel (BF 282)	24
518	-- 1931-58 Arms £2 plus pictorial 2d & 2s, fine used on pair of documents	5
519	-- £400, good used on piece, perfin cancel (BF 344)	10

<i>Lot</i>	<i>Description</i>	<i>Est (£)</i>
520	Wages Tax: 1931-57 used collection of over 400 different, apparently complete except for 11 values listed in Barefoot, good to fine used and extremely difficult to assemble (BF between 1/117)	300
521	-- accumulation of 200+ with some duplication plus a few on pages (BF between 1/117)	48
Nigeria		
H 522	Eastern: c1953 provisional 2s3d, 2s6d (corner fault) & 5s, good used, scarce (BF 3/5)	42
H 523	-- c1956 2s6d, 5s & 10s, fine used (BF 7/9)	24
524	Ephemera: c1910 book illustration showing 'A Trial in a Consular Court' in Lagos, fine	5
Norway		
525	1910s-60s bills of exchange x16 bearing adhesives (values to 10k) plus Finland docs x7, mostly fine	11
Nyasaland / Malawi / British Central Africa		
G 526	1891-93 Long Arms £1, fine mint with Specimen perfin (BF 8SP)	130
527	Consular: 1898 6d, 1s & 2s6d red opt plus 4s blue opt, good to fine used (BF 1/3C, 4B)	38
528	-- 2s6d, 4s & 10s (missing corner) black opt, fine used (BF 3/5A)	32
D 529	-- 4s blue opt, fine used (BF 4B)	18
530	-- 1901 mixed case opt 1s & 10s, good used (BF 9/10)	28
531	Ephemera: 1980 land transfer drafted for President Banda's signature but untaxed and unsigned	5
G 532	Graduated Tax: 1970 9d, 1s1d, 3s3d & 4s9d, fine used, scarce (BF 1/4)	24
Pakistan		
533	1940s-2000s collection incl Arms Licence, Entertainments, Insurance, Route Permit, Special Adhesive etc, 100+ stamps with some duplication, mostly fine mint or used	18
Palestinian Authority		
534	c2010 Revenue 750f, two complete proof sheets (one imperf) of 20 with tabs, u/m	160
Papua New Guinea		
535	c1989 10t on 40t (1st type) and 1988-95 1k on 90t flowering tree, u/m (BF 100, 105)	12
Poland		
536	1921 500m, fine used block of 24	12
Portuguese Colonies – Mozambique		
537	1890s-1960s selection of 40 with significant duplication, mint or used	13
Rhodesias		
538	1890s-1940s fiscally used selection of 24 with values to £10, slight duplication, mostly good used	8
539	BSAC: 1892-93 1s x2, 5s & 10s x2, fine used (unpunched) on complete notarial transfer, attractive	12
540	-- 1s and 1898-1908 1d & 1s, used on separate documents	5
541	-- £2 x5 (1 with faults) and 1896-97 1s x2 & 10s x3, fine used (unpunched) on large piece	10
542	-- 1897 £1 (SG 73), pair fine used on Mashonaland deed of transfer, perfin cancels	12
543	-- 1898-1908 £10 x2 good used examples, one without perfin (BF 17)	30
544	-- 1910-13 Double Head 1s, used (uncancelled) on power of attorney	8
D 545	-- c1915 ¼d Cigarette Tax, fine unused (BF 4)	40

A letter in **bold** before the lot number gives the photo plate (A to J) where the lot is illustrated

Lot	Description	Est (£)
Rhodesias (continued)		
546	Northern: 1925-29 2s6d, 5s x2, 10s & 20s (SG 12, 14, 16/7), all with slight faults, revenue cancels	7
F 547	-- c1930 Cigarette Tax 6¼d, fine unused without gum as issued, scarce (BF 2)	65
548	-- c1938 Consular KGVI 10s used with Fee Stamp cancel, few short perfs (formerly listed as BF 1)	12
549	-- 1953 R opt ½d, 1d & 6d plus c1955 1d, 6d & 2s6d, good used (BF between 6/21)	7
550	Zambia: 1964 1d to 1s and 1968 part set of 7 to 50n (no 9n), fine mint or used (BF 1/4, 11/3, 15/8)	9
551	-- 1968 2n and 50n, imperf proof singles, mint (BF 12, 18P)	5
552	Rhodesia: 1980 3c on 2½c, u/m (BF 64)	4
F 553	Southern: c1924 Cigarette Tax unissued 1/10d magenta opt Cancelled, fine	40
F 554	-- 1s3d, fine for this (BF 13)	40
Romania		
555	1910s-40s selection of 30+ with minor duplication, values to 100l (faults), incl some German Occ	5
Saint Kitts Nevis		
556	Airport: 1990s \$4 Environment Levy, fine	8
C 557	-- \$27 Departure Tax and \$41 Service Charge, fine and scarce	18
Saint Lucia		
558	1880s group of 9 different, fair to fine	5
559	1882 part set of 7 to 6d (both perfs of 1d & 3d); 1883 ½d & 1d and 1884 all capitals opt 1d grey and 1d purple, the odd fault, good used (BF 1/5, 7/8, 11/12)	24
560	1960s-80s group of 5 different postage stamps fiscally used, values to \$1, hard to find	5
Saint Vincent		
561	1888 3d on 4d lilac (BF 21) plus selection of 9 other QV values, mostly good used	16
562	1980 set of 3 to \$20 (BF 4/6 "primarily for revenue use"), x2 sets, one mint, one fine postally used	14
563	1990s Airport Tax \$40 black on pink, fine used, scarce	12
Seychelles		
564	1952 50c reddish violet (SG 167) x4 examples, all with part Supreme Court Seychelles cancel	6
Sierra Leone		
565	Airport: 1990s \$20 passenger service charge, one edge torn as a cancel, scarce	8
566	Postage and revenue: 1890s-1940s values to 10s x16 different with fiscal cancels, the odd fault	12
567	-- 1912-21 6d, 1s, 2s, 5s, 10s & £1, fiscally f/u, Supreme Court cds or perfin etc (SG 119, 124/8)	24
568	-- 1921-27 6d & 2s (SG 139, 144) used on complete power of attorney, folded through 6d	12
569	Revenue: 1884 set of 4 mint plus 5s on 1s green with red bar cancel (BF 1/5)	12
570	-- 1s lilac & blue (BF 4) in marginal block of 12 with plate no 1 and current no 53, mint	16
571	Stamp Duty: 1886 set of 7 to £1, good used, the odd slight fault (BF 1/7)	42
A 572	-- 1d, 3d & 1s, slightly trimmed perfs on 1s but mint and very scarce thus (BF 1/2, 4)	85
573	-- 1894 1d on 6d x2 with and without hyphen, also 1d opt Postage & Revenue, sound used (BF 8/9)	16
F 574	-- 1d on 6d with hyphen, mint, couple of shortish perfs but scarce thus (BF 9)	36
Singapore		
H 575	1948-53 \$100 perf 13, short corner perf otherwise fine used (BF 2a)	32

<i>Lot</i>	<i>Description</i>	<i>Est (£)</i>
Somaliland		
H 576	Court Fees: 1900 1a, c1901 4a (37mm), 3a & 8a (45mm), minor creasing, mint (BF 1, 2A, 3B, 5A)	95
H 577	-- c1901 3a, 8a & 12a (all 37 mm spacing), fine used with Berbera cds (BF 3, 5/6B)	110
G 578	-- 12a & 1r (both 37 mm spacing), slight creasing on 12a, pinholes on 1r, mint (BF 6/7B)	75
579	-- 1903 surch 2a on 3a, both types, slight imperfections but fine for these, used (BF 12A/B)	55
A 580	-- 1904 6a & 1r, trivial creasing as usual, mint, very scarce (BF 20/21)	110
South Africa – Provinces		
581	Cape: 1875-98 direct embossed £2.10s & £10 blue, folded through impressions but f/u appearance	16
582	-- £3 (slight crease) and £5.10s (cut to shape), used	16
583	-- £20 x2 used together on piece of wine & spirit licence, good used	16
584	-- Customs 1902 2d pair mint and 6d unused (BF 2, 4)	20
585	Griqualand West: 1877 6d brown on yellow opt A in black, minor thin, good used (BF 40aA)	20
H 586	-- £1 brown on yellow opt A in black, minor surface mark otherwise fine mint, scarce thus (BF 48A)	26
587	Orange Free State: 1886 6d on 4s type B, fine used (BF 81)	13
H 588	Orange River Colony: 1905 £10 fine used (BF 120)	22
South Africa – Union / Republic		
589	1910s-90s collection of mainly basic issues plus a few scarcer types incl Consular, Customs & Penalty, 114 all different, good to fine used	28
590	1940s-90s bundle of 32 documents bearing a range of adhesives, values to 200r, mostly g-f	20
591	1931-37 2s6d on insurance policy plus range of fiscally used low values	5
592	1978-2008 1r x2 examples f/u on arms licence, with handstamp to indicate death of licensee, fine	16
South West Africa		
H 593	Tribal Tax: c1920 large format 5s opt Ondonga (3mm tall), missing corner otherwise g/u (BF 1d)	55
A 594	-- c1936 small format 5s opt Ondongua, fine used (BF 2, this tribe unlisted)	85
H 595	-- c1940 pictorial 5s on ½d Ukuambi, fine used English single (BF 6, this tribe unlisted)	65
596	-- 5s on 1½d Ondonga, good used English single (BF 8d)	55
Sudan		
597	1900s-2000s selection of 14 different, mint or used, wide range of types, fine mint or used	10
598	Central Equatoria State: c2000 100SD and c2014 2SSP, u/m (BF 2, 14)	5
599	Entertainments: 1974 white paper set of 7 to 25p, u/m corner blocks of 6 (BF 28/34)	28
600	-- 1975 perf 12½x11½ set of 8 to 25p, u/m (BF 38/45)	6
601	Military Telegraphs: 1898 Egyptian wmk Multiple Star & Crescent 10pi, block of 24, u/m (SG T10)	75
B 602	-- 10pi, left-hand half, fine used (SG T10)	16
603	-- 1898-99 wmk Multiple Star & Crescent 10pi, block of 20, u/m (SG T16)	20
604	Passport: 1951 20p & 50p plus c1955 50p Passports, good used (BF 10/11, 13)	13
605	-- 1978 triangular inscription set of 6 to £25, good used (BF 14/19)	14
606	-- c1990 part set of 5 to £500, good used (BF 20/24)	11
607	Stamp Duty: c1970 5p x5 and 10p x3, f/u on matching documents from Khartoum Univ (BF 16/17)	12
608	Tobacco: 1960 set of 6 to 42m, fine u/m marginal strips of 4 (BF 1/6)	48

A letter **in bold** before the lot number gives the photo plate (A to J) where the lot is illustrated

<i>Lot</i>	<i>Description</i>	<i>Est (£)</i>
Swaziland		
609	Airport: 1993 Passenger Service Charge E10, one corner torn as a cancel, scarce	8
610	Graded Tax: c1970 35c & 50c plus c1990 1e50, each x10 good used (BF 1, 3, 18)	24
611	Revenue: 1904 opt on Transvaal 1s, good used (BF 29)	11
612	-- 5s, good used (BF 32)	13
H 613	-- c1914 all capitals opt on KGV 5s and 1922 £1, fine used appearance but thinned (BF 64, 85)	48
H 614	-- 1922 3-line opt on KGV £1, slightly faded colour otherwise fine used (BF 76)	38
615	-- 1970s simplified set of 9 to 2r and 1e (no 50c), good to fine mint or used (BF between 100/133)	14
616	-- 1980s-2000s 25c x2, 50c, 1e x2, 2e x3, all different, fine mint or used (BF between 138/146)	10
617	-- 25c, 1e, 2e x2 different, fine mint blocks of 4 (BF 144, 151 & unlisted)	6
618	Savings: 1970s 10c black & orange x10, affixed to savings card, uncanceled	16
Switzerland		
619	1900s-50s selection of 19, slight duplication, good used	5
Trinidad and Tobago		
620	Direct embossed: 1950s-60s Crown type cheque stamp 5c x4 (different die letters), f/u on cheques	12
621	-- Crown type \$1, \$2, \$5 and \$10 vermilion, fine used	18
622	-- 1980s Arms type \$100 vermilion, fine used on complete registration document	14
D 623	Fee: 1884-88 set of 9 to £1, good to fine used (BF 3/11)	85
624	Free Fee: 1887 1s & 5s plus 1890 1s & 5s, good used (BF 1/4)	12
625	Labels: 1914 Red Cross 'One Fraction' red, fine unused (SG 147)	9
626	National Insurance: c1960s Class I to Class VIII set of 8, u/m blocks of 4 (BF unlisted)	24
627	-- c1970s-90s selection of 26 all different, u/m (BF between 1/29)	16
628	-- c1970 1st issue set of 9 to \$7.35, u/m blocks of 4 (BF 1/9)	24
629	-- c1990 trial print \$7.35 Dies I & II (BF 19/20) plus an unlisted third type, u/m	12
630	-- c1991 Die II set of 9 to \$19.35, u/m blocks of 6 (BF 21/9)	20
631	-- Die II \$1.00, u/m with large 'Specimen' perfin across rejoined block of 12 (BF 21SP)	6
632	Postage and revenue: 1913-23 1d (SG 150) used on small neat receipt	8
633	-- 1922-28 part set of 7 to £1, fiscally used, £1 very fine with perfin cancel (SG 226/9 etc)	18
634	Revenue: 1906 grey embossed set of 10 from 6d to £1, the odd fault, good to fine used (BF 4/13)	38
G 635	-- 1915 blue embossed 4d, 6d, 2s, 5s & 10s plus 1924 6d, good to fine used (BF between 17/33)	30
D 636	-- 1934 embossed part set of 8 to \$4.80 (no 6c), good to fine used (BF 63/70)	36
637	-- 1936 4c pictorial x3 used copies showing a range of shades (BF 75)	5
638	Tobago: 1884 3d & 1s plus 1890 1d & 3d, good used (BF 9, 11, 14/15)	5
Tristan da Cunha		
H 639	1970 National Savings 6d, u/m block of 4	16
Turkey		
640	1882 newspaper bearing 2pi tax stamp, faults but unusual	5
Turks and Caicos Islands		
641	Airport: c1992 \$10 and 1998 \$15 Departure Tax issues, fine used with punch cancels (BF 2/3)	7
642	-- c2000 \$3 'Terminal Usage [sic] Fee' ticket with adhesives attached, fine and scarce	12
United Arab Emirates		
643	c1975 10dh & 50dh without perfin, fine used (BF 12, 16)	4

<i>Lot</i>	<i>Description</i>	<i>Est (£)</i>
United States of America		
644	Documentary: 1870s 2c x3, 3x, 5c & 50c fine used on two complete receipts, one additionally with Canada Bill Stamps x2, the other with GB 1d Foreign Bill	9
645	c1880s-1950s accumulation incl Documentary, Cigarettes, Telegraphs and Wines Excise, 200+ stamps with significant duplication, fair to fine	14
646	1880s manufactured tobacco tax \$5 & \$10 receipt forms, fine with specimen punches	5
647	1939 NY World's Fair poster stamps, u/m sheet of 54, folded through one column otherwise fine	16
648	Duck Permit stamps: 1941-92 selection of 28 different, used, some with faults	22
United States of America – State issues		
649	c1920s-50s group of 25+ state issues incl Florida, Nevada, New York, fair to fine, slight duplication	8
650	c2000 Arizona Dept of Agriculture native plant tags x4 different plus metal seals x3	5
Vietnam		
651	1952 document bearing 1d adhesive, fine	5
Wei Hai Wei		
652	1922 2c/2d perf 15, used with faults (BF 2)	20
Yugoslavia		
653	1930 taksena marka 50p blue imperf (stamp paper cut-out?), fine used	4
Zanzibar (see also lots 207-209)		
H 654	Revenue use of postage stamps: 1908-09 View of Port 50r, slight faults incl crease, used (SG 243)	30
655	-- 1913 wmk Rosette 1r, 2r, 5r & 10r; 1914-22 4r; 1921-29 1r, 3r, 5r & 10r; 1936 10s, good to fine fiscally used, most with punch cancels (SG between 255/322)	36
A 656	-- 30r, used on piece with Zanzibar Court cds and diamond puncture, scarce (SG 260c)	75
657	-- 1957 10c, 20c, 1s & 2s (SG between 359/369), fine fiscally used	5
H 658	Revenue: c1904 manuscript provisionals 4a on 4r & 1r on 30r, both fine, plus 1r on 3r & 1r on 40r, both with faults, extremely scarce (BF 18, 21, 23/4)	85
659	-- 1905 Sultan 1r & 3r, good used (BF 37, 39)	16
660	-- 1906 Monogram 4a, 8a & 1r, good used (BF 47/49)	16
D 661	-- c1906 Sultan 1r on 3r, couple of punctures otherwise good used, scarce (BF 42)	18

The following revenue catalogues have been used in compiling lot descriptions:

1. William A Barber, *The Impressed Duty Stamps of the British Colonial Empire* (1st edition, Chesapeake, Virginia, 1998)
2. J Barefoot Ltd, *British Commonwealth Revenues* (10th edition, 2019)
3. J Barefoot Ltd, *Italy Revenues* (1st edition, 2013)
4. J Barefoot Ltd, *Telegraph Stamps of the World* (1st edition, 2013)
5. J Barefoot Ltd, *United Kingdom Revenues* (5th edition, 2010)
6. Peter R Feltus, *Egyptian Revenue Stamps* (1992)
7. Joe Ross and John Powell, *The Revenue Stamps of Iraq* (3rd edition, 2004)
8. R J Thoden (updated by Martin Lovegrove), *A Catalogue of the Fiscal Stamps of Saudi Arabia 1916-2001* (2008)

Many thanks for bidding!

Andrew McClellan, 9 Orchard Road, Bromley, BR1 2PR, UK

A letter **in bold** before the lot number gives the photo plate (A to J) where the lot is illustrated

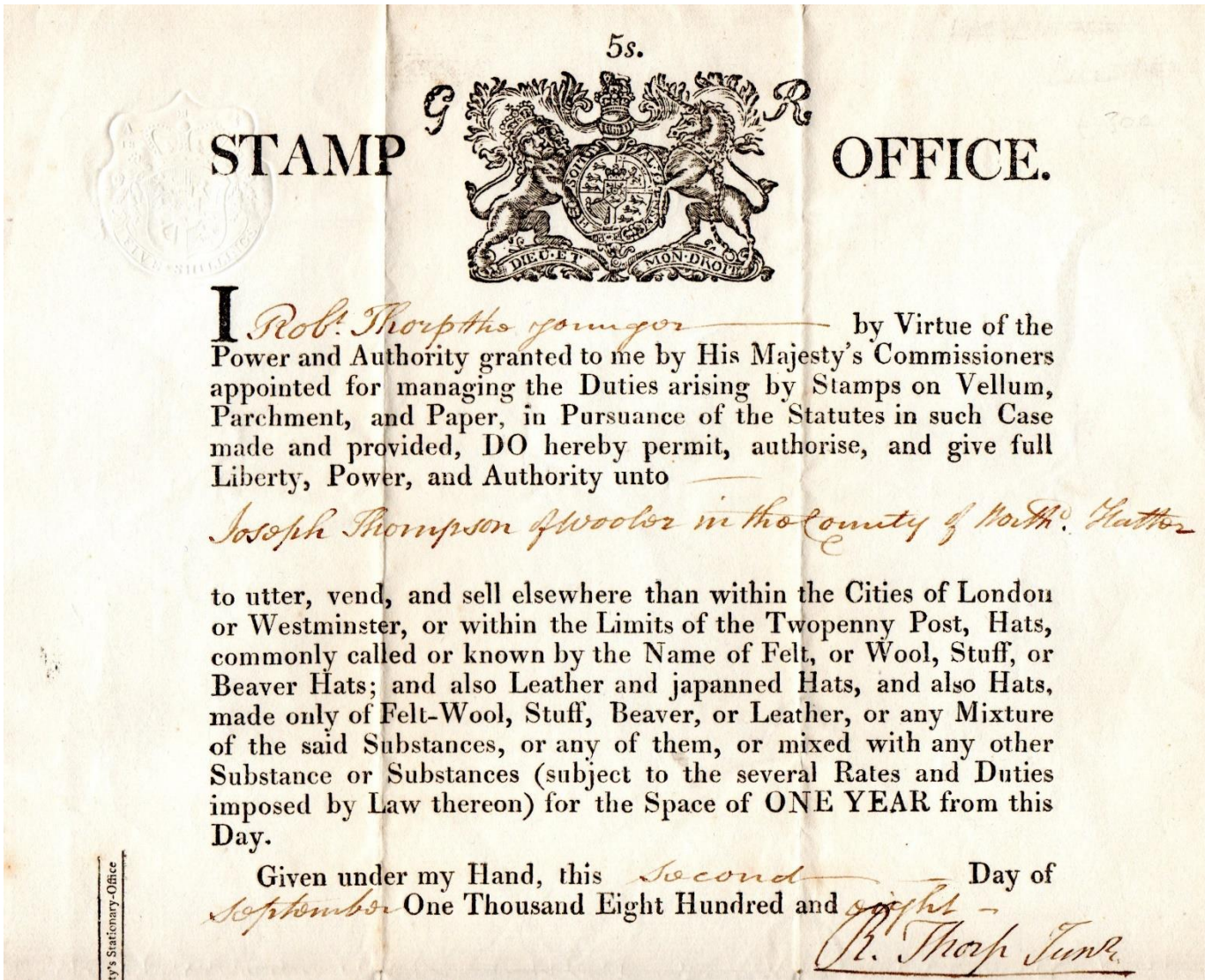

173 (detail)



Plate F



156

553



181

Ex 182

Ex 183

554



206

Ex 245

Ex 246

Ex 252

Ex 254

Ex 255

291



272

547



Ex 384

Ex 385

Ex 393

396

Ex 400

Ex 427



Ex 467

Ex 497

Ex 498

511

512

574

Plate G



Ex 264

276

----- 330 -----



360

Ex 365

Ex 367

Ex 395

Ex 430

Ex 435



Ex 338

341

Ex 369

Ex 417

419

Ex 452

Ex 532



Ex 429

Ex 431

Ex 578

Ex 635



Ex 405

Ex 474

526

Ex 457

Plate H



Ex 321

639

22



440

448

Ex 522

595

Ex 658



575

586

588

593

Ex 613

614



Ex 576

Ex 577



Ex 310

Ex 401

481

485

Ex 523

654

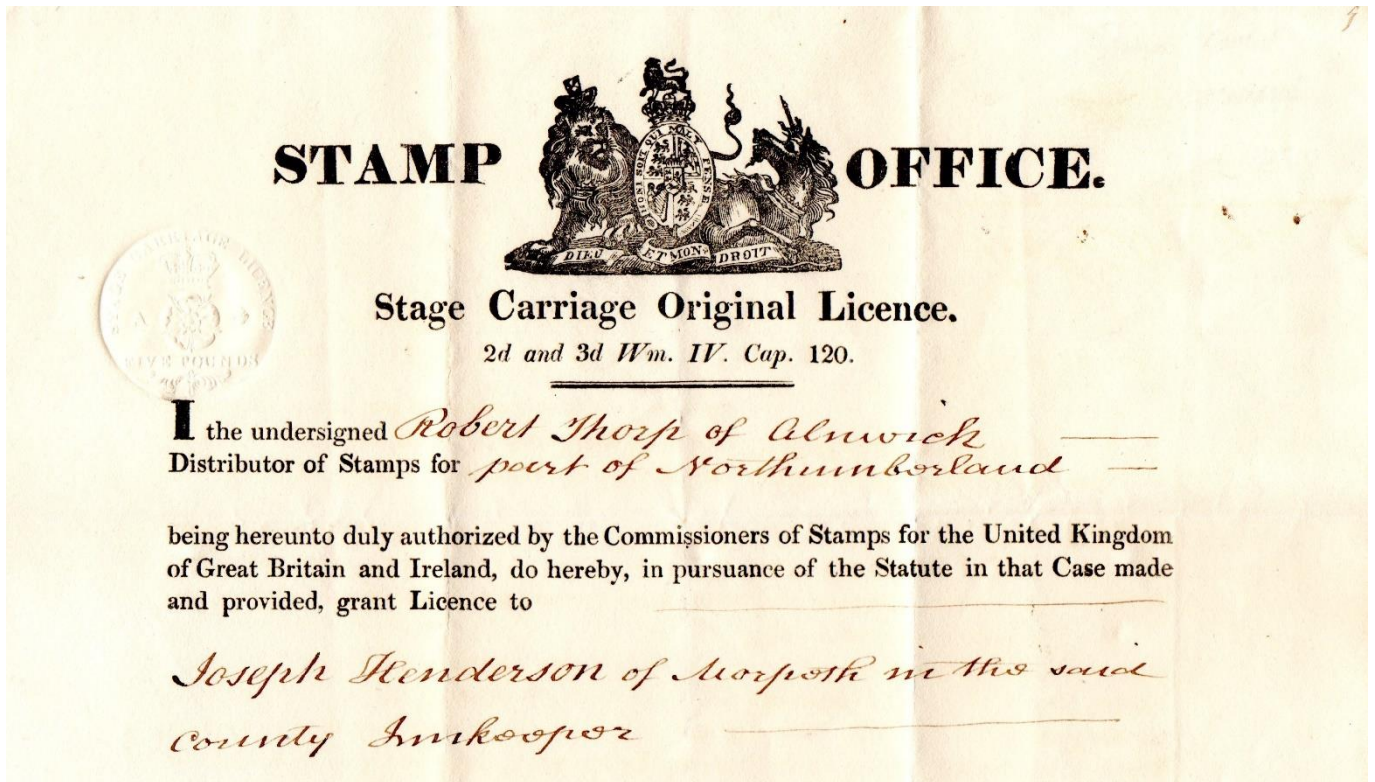

261 (detail)

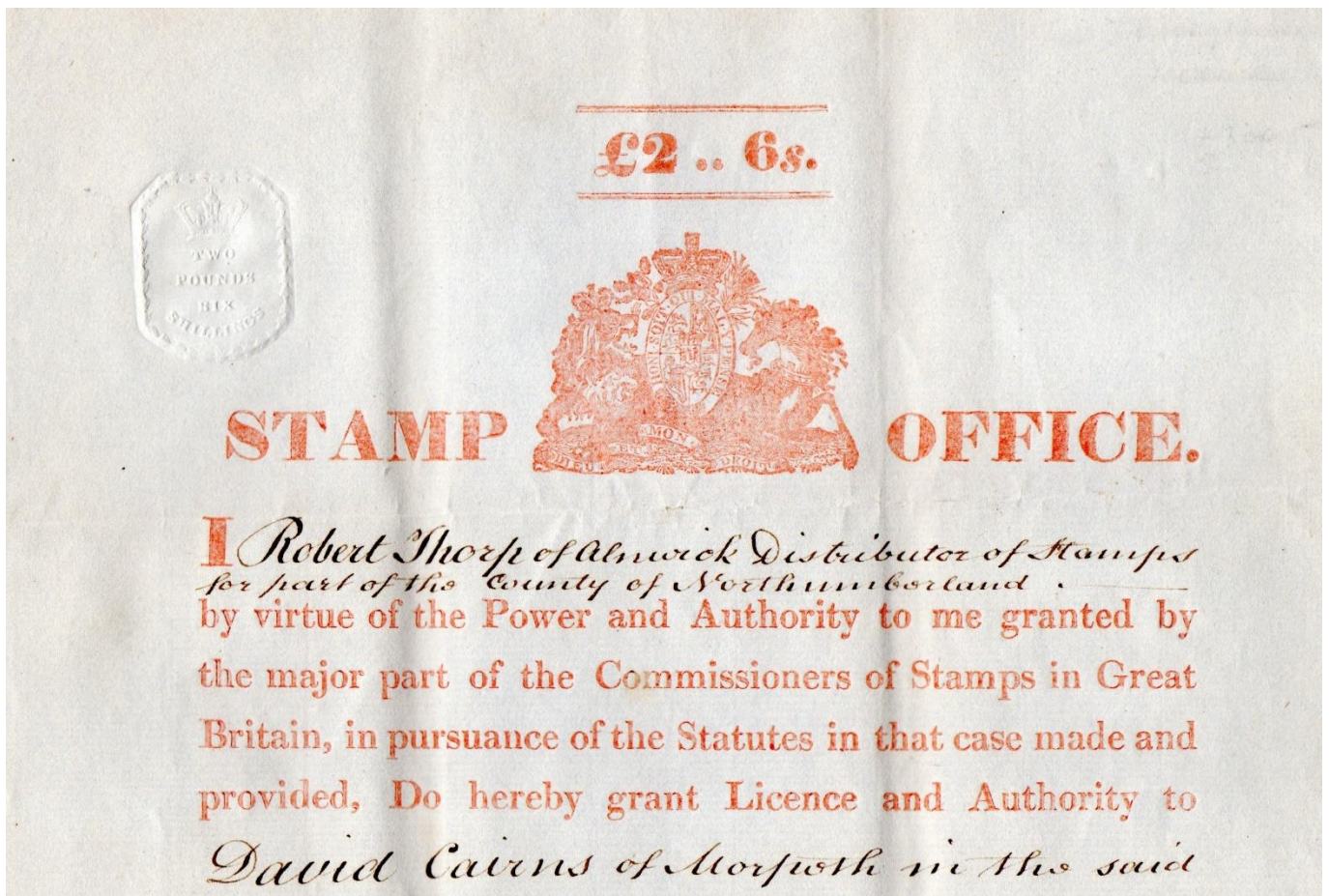

266 (detail)